

2021 FINANCES

EXPENSES:
\$442,112

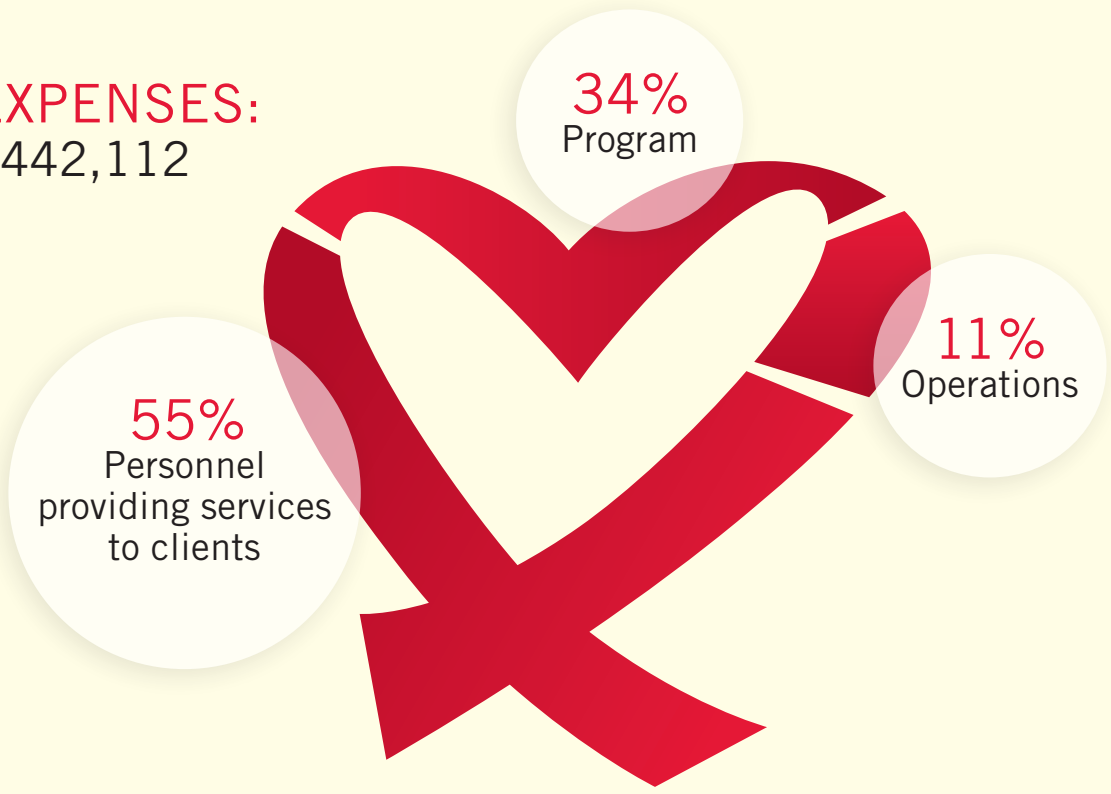

REVENUES: \$501,208

Government Funding	80%
Community Support	13%
Foundations/United Way/Towns	7%

Major Sources of Revenue from the Community:

Events:	\$30,869
Major Donors:	\$15,925
Donations:	\$17,468

2021 Board of Directors: Rev. Shawn Bracebridge, Charles Lappen, Wendy Levy, Karl Oppenheimer, Alexander Potter, Lauren Shockley, Ellen Wood

2021 Staff Members: Samantha Arrowsmith, Cynthia Austin, Maeve Burke, Sue Conley, Samba Diallo, Karen Peterson

The mission of the AIDS Project of Southern Vermont is to provide direct services to those whose lives are affected by HIV/AIDS, to offer education to help prevent its spread, and to promote understanding within the communities served.

MANY THANKS

TO OUR 2021 MAJOR DONORS

FOUNDATIONS (\$500 or more) & PUBLIC FUNDING

- Arthur H. Platt Irrevocable Insurance Trust
- Broadway Cares/Equity Fights AIDS
- HRSA Rural Communities Opioid Response Program
- M-A-C AIDS Fund
- Marquis George MacDonald Foundation
- The Shapiro Family Foundation
- Town of Brattleboro
- Town of Dummerston
- Town of Guilford
- Town of Newfane
- Town of Putney
- United Way of Windham County
- State of Vermont
- Vermont Community Foundation Donor-Advised Fund
- Vermont Community Foundation:
 - Magus Fund
 - Samara Fund
- Vermont Department of Health
- Vermont Foodbank (VFB)
- Vermonters Feeding Vermonters (VFB)
- Vermont Housing and Conservation Board

CHANGEMAKERS

- Donors of \$1,000 or more**
- Diana Bingham
 - Sara Coffey & David Snyder
 - Jane Dewey & Janet Wallstein
 - John & Kathryn Greenberg
 - Kathryn Lovell
 - Anne Proctor
 - Lawrence Quirk
 - Diane Shamas

FRONTLINE

- Donors of \$500 - \$999**
- Anonymous (1)
 - Rev. Shawn Bracebridge
 - Patrick Brown & Paulee Mekdeci
 - Susan Ford
 - Alfred Franklin
 - Marc & Leana Katz
 - Charles Lappen
 - Kevin Morgan
 - Julie Peterson & Jack Wesley
 - Fletcher Proctor & Patricia Whalen
 - Karl Oppenheimer
 - Richard & Sarah Sugarman

IN KIND DONATIONS

- Valued at \$500 or more**
- Brown Computer Solutions, Inc.
 - Veronica Wheelock

BUSINESSES

- Business donors of \$500 or more**
- Caracal Consulting

Every attempt at accuracy has been made in compiling the list of supporters. Please inform us of errors or omissions.

AIDS Project of Southern Vermont



aidsprojectsouthernvermont.org

AIDS Project of Southern Vermont

Greetings ... 2021 was another year of upheaval and uncertainty, in which the AIDS Project continued to fulfill its service mission despite considerable challenges. COVID-19 continued to dog our heels with good news/bad news cycles. As always, we prioritize the fact that our clients are at higher risk for infectious disease, and continued to practice caution and care in our face-to-face interactions — if we move slower than other places in returning to “business as usual,” we feel it is warranted, to protect the health and wellbeing of the clients who have placed their trust in us.

We continued to provide food program services (in person, curbside pickup or home delivery) through 2021 and visited clients hesitant to leave their homes. Late in the year, we received the green light to re-open HIV and Hepatitis C testing. We also expanded our Syringe Services Programming with mobile delivery and enhanced outreach efforts. This is truly unprecedented times for rapid change!

2022 will see more changes — a new case manager in Brattleboro, addition of an overdose outreach worker position in Bennington; new members on the board of directors (Cheryl Duby, Kyle Hamilton, and Paulee Mekdeci); and the departure of Karen Peterson as executive director at the end of the year.

We will adapt to change, and continue to place clients at the center of our work.

Sincerely,

Shawn E Bracebridge

Rev. Shawn Bracebridge
BOARD CHAIR

Karen Peterson

Karen Peterson
EXECUTIVE DIRECTOR



Expanding Services: Thanks to funding from the Vermont Department of Health, we now have a van to provide mobile harm reduction services.



Holiday Cheer:

Veronica Wheelock continued her annual tradition of spreading holiday joy by creating gift bags for clients.



Giving Back:

Lama Tomás on behalf of Bob T. supported our syringe services program outreach efforts with a donation of gift cards.

2021 YEAR IN REVIEW



Annual AIDS Walk: On May 15, at our 34th Walk, community members joined us as we honored women and girls living with HIV, remembered those we have lost, and celebrated Graham Gordon. • Maeve Burke and Linda Gordon honored Linda’s late husband, Graham who helped establish the AIDS Project in 1988. • The beautiful voice of Katy Peterson (of The Harmony Lot) and the powerful poems of Lynn Martin set the tone for this special event.

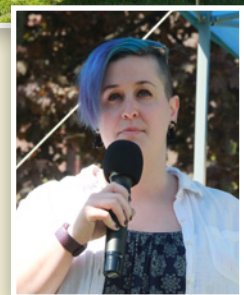

World AIDS Day: On December 1, we showed our support for people living with and affected by HIV and remembered those who lost their lives to AIDS.

ANNUAL REPORT

To all our generous 2021 volunteers, collaborators, and donors:

WE THANK YOU



Volunteers: The Reverend Shawn Bracebridge • Patrick Brown • Daniel Chase • Candice Diallo • Dan Drish • Mary Lou Gerbasi • Phyllis Gigante • Kyle Hamilton • Cassandra Holloway • Charles Lappen • John Linscheid • Lynn Martin • Paulee Mekdeci • Kevin O'Connor • Karl Oppenheimer • Diane Parton • Katy Peterson • Alex Potter • Deb Potter • Catherine Potter Gebo • Robin Rieske • Lauren Shockley • Shirley Squires • Kathleen White • Ellen Wood • **Collaborators:** Bellows Falls Police • Bennington Opioid Response Team • Better Life Partners • Brattleboro Area Chamber of Commerce • Brattleboro Development Credit Corporation • Brattleboro Family Medicine • Brattleboro Food Co-op • Brattleboro Housing Partnerships • Brattleboro Memorial Hospital • Brattleboro Pharmacy • Brattleboro Police Department • Brattleboro Primary Care • Brattleboro Retreat • BROCC Community Action • Building a Positive Community • Centre Congregational Church • Tara Chase • Comprehensive Care Clinic at BMH • COSU - Windham County Consortium on Substance Abuse • Dartmouth Hitchcock Medical Center • Deerfield Valley Community Partnership • Dummerston Congregational Church • Early Education Services • First Baptist Church • Four Seasons OB/GYN • Franklin Medical Center - DISCERNNE • Dr. Marie George • Grace Cottage Hospital • Greater Bennington Interfaith Community Services, Inc. • Greater Falls Connections • Groundworks Collaborative • Guilford Cares • Guilford Community Church • Habit Opco • HCRS • HIV/HCV Resource Center • Hotel Pharmacy • Howard Center Safe Recovery • Mahars Funeral Home • Maplewood Family Practice • Dr. Jeremy Morrison • New England HIDTA - Stephanie Thompson • Beth Newman, MSW • Northeastern Family Institute, VT • Out in the Open • Parks Place • Jeffrey Parsonnet, M.D. • PAVE - Bennington • Planned Parenthood of Northern New England • Putney Family Healthcare • Rockingham Health Center • Sacred Heart St. Francis de Sales Roman Catholic Church • Samdra O'Neil, RN • SaVida Health • Second Congregational Church of Christ • Brooke Sherwood • SEVCA • Shires Housing • Southwestern Vermont Medical Center • Springfield Supportive Housing • St. John the Baptist Catholic Church • St. Michael's Catholic Church • St. Michael's Episcopal Church • The Pharmacy • The Root Social Justice Center • Turning Point Center of Bennington County • Turning Point of Windham County • Turning Point South • Twin States Network • United Counseling Service • United Way of Windham County • UVM CORA • Vermont Cares • Vermont Dental Clinic • Vermont Department of Health • Vermont Department of Vocational Rehabilitation • Vermont Foodbank • Vermont HIV/AIDS Community Advisory Group • Vermont Housing & Conservation Board • Vermont Legal Aid • Vermont Medication Assistance Program • Vermont State Housing Authority • Voices of Hope • White River Junction VA Medical Center • Windham & Windsor Housing Trust • Windham Solid Waste Management District • Youth Services • **Foundations and Public Funding:** Broadway Cares/Equity Fights AIDS • HRSA Rural Communities Opioid Response Program • M-A-C AIDS Fund • Marquis George MacDonald Foundation • Arthur H. Platt Irrevocable Insurance Trust • Sorg-Vogt Charitable Foundation Trust • The Shapiro Family Foundation • Town of Brattleboro • Town of Dummerston • Town of Guilford • Town of Newfane • Town of Putney • United Way of Windham County • State of Vermont • Vermont Community Foundation: Magus Fund • Vermont Community Foundation: Samara Fund • Vermont Community Foundation: Donor Advised (Anonymous) • Vermont Department of Health • Vermont Foodbank • Vermonters Feeding Vermonters (VFB) • Vermont Housing and Conservation Board • **Donors - Businesses:** Against the Grain Gourmet Foods • B.P.O. EIKS #1499 • Brattleboro Savings and Loan • Brattleboro Veterinary Clinic • Brown Computer Solutions, Inc. • Caracal Consulting • Carl M. Dessaint VFW Post #1034 • Champion Overhead Doors • Eddie Charbonneau Painting LLC • Flatrock Limited / Westbrook Court • Fletcher's Auto Repair • Foard Panel • Fraternal Order of the Eagles #1861 • Garland Plumbing and Heating • Goodenough Rubbish Removal • Lawton Flooring • Lynde Well Drilling • Miller Farm, Inc. • Norm's Custom Services • The Richards Group • The Vermont Country Store • Thomas Henry Builder LLC • Walker Farm • Wardsboro Brick Salvage • West River Family Dental • WW Building Supply • Changemakers • Diana Bingham • Sara Coffey & David Snyder • Jane Dewey & Janet Wallstein • John & Kathryn Greenberg • Kathryn Lovell • Anne Proctor • Lawrence Quirk • Diane Shamas • **Frontline:** Patrick Brown & Paulee Mekdeci • Susan Ford • Alfred Franklin, Sr. • Marc & Leana Katz • Charles Lappen • Kevin Morgan • Karl Oppenheimer • Julie Peterson & Jack Wesley • Fletcher Proctor & Patricia Whalen • Richard & Sarah Sugarman • **Activists:** Richard Alther & Ray Repp • Eric Carnes • Pam Cersosimo • Thom Dahlin & Gregg Van Iderstine • Ricky Davidson • Linda Gordon • Lila Gregg • Ray Huesy • Wendy M. Levy • John Linscheid & Ken White • Marilyn McQuaide & Thomas Freiburger • Midnight Riders • Paul Millman • Laura Moskowitz & Robin Shore • Jared Rediske • Tracy Sloan & Leslie Olcott • Jeff & Gail Thrope • Rodney VanDerwarker & Todd Paul • **Sustainers:** Michael Alexander & Lisa Ford • Mary Ashcroft • Frederick Ashworth • Faye Baker & Robert Leidy • Bruce & Diane Baker • Father Justin Baker • Gerald & Karen Baker • Gay Baker • Allen Bellville & Kathryn Clark • Bettina Berg • Cheri Ann Brodhurst • Margaret Butler • David & Pamela Carr • Donald & Deborah Carter • Kate Cassell • Pam Cersosimo • Joan Cersosimo • Russell & Laura Chapman • William Christmas • David Clark • Mary Ann Clarkson • Joanne Corey • Lawrin & Pam Crispe • Tony & Margaret Dale Barrand • Robin & Andrew Davis • Richard Davis • Samba Diallo • Robert Diercks • Linda & John Doty • Dan Drish • Thomas & Susan Durkin • Zon Eastes & Peggy Spencer • Betty & Corwin Elwell • Phyllis and Jim Erwin • Bob & Boie Fagelson • Marty & Patty Fitzgerald • Eve Fox & Tom Lewis • Tom Franks & Kate Hayes • Isabelle Gander • Bridget & Bruce Gardner • Robert & Sara Glennon • Edward & Lynda Gmyrek • Jeremy Gold • Barbara Golding & Chris Baker • Gary & Mary Goodemote • Chris Greene • Barbara Guerrero • David Hall • Lynette Hamilton • Joy Hayes • George & Rose Haynes • Zeke & Linda Hecker • Scott Heller & David King • Gus Hemenway • Delbert Higley • Robert Hinrichs & Anne Rider • Mary Houghton • Anne Janeway • Steven John & Kimi Hasegawa • Carey Johnson & Scott Garvin • Martha Kelly • Liza Ketchum & John Straus • Robert Kinzel & Margaret O'Toole • Frank & Sarah Kotkov • Joel & Susan Kunkel • Sue Lederer & Harry Saxman • David & Maggie Lewis • John & Anne Lightfoot • Wayne Lindeman • Joe & Anne Little • Steve LLOYD & Cecil Maxfield • Elisa Lucozzi & Rosanne Hebert • Louise Luring • David Manning • Rick Manson & Catherine Coonan • Charles Marchant • Leeanne Mitchell • Eric & Dale Morse • J Garvan & Nicole Murtha • Ursula Nadolny & Timm Harris • Robert Nassau & Nancy Storrow • Marv Neuman • Ellen O'Beirne • Lucia Osiecki & Deborah Jones • Paul Papierski & Ken Lovering • Edward Paquin Jr. & Gini Milkey • Diane Parton • Ann & Ray Perra • Karen & Michael Peterson • Franz Reichsman • Mark & Liz Richards • Linda & Craig Rinder • William Roberts • Tia Rosengarten • Gilbert Ruff & Susan Bonthron • Hugh Russell • Lois Ruttenberg • Ann Seibert • Lauren Shockley • Jeffrey Shumlin & Evie Lovett • Margaret Smith & Dan Ingold • Lise Sparrow & Claude Pepin • Timothy Stevens • Susan Sweetser • Eleanor Thomas • John Todd & Heather Taylor • Thayer Tomlinson & Amit Sharma • Bob & Karen Tortolani • Robert & Claire Trask • Julie & Omer van der Horst Jansen • Barry & Elsa Waxman • Leonard & Susan Weeks • Congressman Peter Welch • Kathleen White • John & Cynthia Wilcox • Cheryl Wilfong & William McKim • Roger & Cathrin Wilken • Mara Williams • Phillip & Susan Wilson • Ellen Wood • Mary Zabriskie • **Allies:** John & Karen Abel • Barbara Ackemann & Scott Ainslie • William Adams • Clifford Adler & Lynn Levine • David & Deborah Albright • Ruth Allard • Peter & Mary Alice Amidon • Terry & Patti Amidon • Becky & Robert Anderson • Jennifer Ansart • Deborah Atomanuk • Wanda Atomanuk & James Atomanuk Sr • William Austin • Carol Bailey • Dennis & Barbara Baker • William & Patricia Baker • James & Vicki Baker • Andrew & Linda Baker • Christie Baker • Donald & Alice Baldwin • Marlene Baldwin • Julie Anne Ball • Tony Beane, DVM • Shirley Beaudoin • Nancy & Douglas Beckwith • Clyde & Beverly Beckwith • Linda & Bill Bedard • Susan Bell • Joan Benneyan • Thaddeus Betts • Annette Black • Tony Blofson, MD & Denise Paasche, MD • Alan Blood & Ellen Forsythe • Carolee Blouin • Peter & Anna Boemig • Theodore & Barbara Borek • Garrison Borger • Hollie Bowen & Paul Love • John Bowne • David & Stephanie Boyer • Nancy Braus & Rich Geidel • Steven Breakstone • Roberta Bremmer • Claudia Brescia & Douglas Dewitz • Frederick Breunig & Patrice Murray • Gordon & Jean Bristol • Dean & Frances Bristol • Stephen & Deborah Brown • Geoffry Brown • Suzan Brunswick • Gail Bryant • Jane Buckingham • Richard & Patricia Ann Bullock • Mollie Burke & Peter Gould • Arthur & Elise Burrows • Frances Burrows • Richard & Irene Burtis • Mary Byrnes • Ellie & Gabriel Capy-Goldfarb • John & Mary Carnahan • Patty Carpenter & Charles Light • Alan Carpenter • Jennifer Carroll • John Case • Arlene Castine • Richard Chapin & Catherine Fournier • Tricia Chapman • John Chard • Alan & Ann Charron • John & Patricia Cheslawski • Elizabeth Christie • Nancy Christmas • Cynthia Clark • Tony & Janet Clark • Beverly Cleveland • Court Cline • Laurel Connor • Joseph & Deborah Cook • Roberta Cook-Hubner • Mary Ellen Copeland & Edward Anthes • Mary Ann Corey • Leon & Linda Corse • David Coutu & Gail Hutchins • Michael Cramer • Larrimore & Ellen Crockett • Peter Cross • Jane Crossmon • Kenneth & Catherine Crouch • Amara Cunningham • Marguerite Curtiss • Steve Darrow • John & Judith Davidson • Doris Dearborn • David Deen • Rosalie Derosa • Stephen & Nancy Deter • Nancy DiMauro • John & Lynne Dimick • Brittney & Steve DiStasi • James & Dorothy Douglas • Joyce Drew • Karen Duggan & Moss Kahler • Jeffrey & Nancy Durborow • Thomas Durkin



• Jonah Erikson • Robert & Margaret Evans • Harry & Nancy Evans • Isaac Evans-Frantz • Peter Falion & Elizabeth Tannenbaum • Jack & Cindy Falvey • David Fanning & Sandra Pistolich • Myra Fassler • Irene Fisher • Kay Fleming • Richard & Gail Fletcher • Dana and Pat Fletcher • Denise & Jerry Forkin • Dennis & Amanda Franklin • Stanley & Holly Franklin • Mary Ellen & David Franklin • Doug Frantz & Laura Evans • Thomas & Cecile French • Carole Frizzell • Karen Galloway • Barbara Garber • Ruben Garza • Barbara George • Michael Gigante • Lana Golden • Leon & Selma Gortler • Jeff Gouger • Phyllis Graham • Tom & Connie Green • Barbara Greenough & Ken Flagg • Richard & Claire Griffith • Marjorie Guthrie • Mary Gyori • Jessie Haas & Michael Daley • Joseph Habich III • James & Patricia Haine • Emma Hollowell • Kyle Hamilton • Craig Hammond & Elizabeth Vick • Jeffrey & Ellen Hardy • Steve & Laurel Harrison • Daniel & Sue Harrison • Mary & Chuck Henderson • Hildamarie Hendricks • Betty Henry • David & Barbara Henry • Randy & Karen Hesse • Susan Hessey & Jim McBean • Jean Highter • Carl Hirth • Susan Hoffmann-Ogier • Nancy Hood • Jody & Vicki Houghton • George & Patricia Houghton • Sonja Hurley • Jane Hurley • Kenneth Jacobs II • Nora Jacobson • Susan James • Cindy Jerome • Gary Joaquin • David Johnson • Mary Louise Johnson • Kate Judd • Nancy Kaeppel • Jenny Karstad • Kathleen Keenan • Robert & Virginia Kenney • Donald Kinley • Bettina Krampetz • Robert & Leslie Kramsky • Ruth Kruse • Madeline Kunin • George Lajoie • Beverly & Martin Langeveld • Kathleen Lapan • Jaime Laredo • Justin LaRock • David & Kathryn Larsen • Inez Laskowski • Laura & Robert Lawson Tucker • Mary Lea • Edward & Sheri Leclair • Louise Legouis & Mark Deaver • Steven & Linda Lembke • John Leppman • Laura Lewis • Doug Lilly • Gordon Little & Elizabeth Ann McLarney • Gail and Dan MacArthur • Susan MacNeil • Ellen & John Majonen • James Maland • Todd Mandell & Richard Wizansky • Ann Manwaring • Mimi Marchev • Francis & Claire Markey • Lynn Martin • Barbara Martino • Walter Martone • Mary Ann Marynuk • David Matt • Sallie May • Polly May • Beth McCabe • Mary McCreery • Kevin McElhinney • Dana & Kate McGinn • William McKim • Don & Evelyn McLean • Holly Metz & Robert Foster • Steven & Karen Meyer • Mark & Patricia Mikolas • Paul & Mary Miller • Courtney Millerick • Addison & Adelaine Minott Sr • Calvin Moen • Karen Molina • Jean Momaney • Anne Montgomery • Sylvia Morse • Sheila Morse • Gregory Moschetti & Connie Baxter • Mel Motel • Karen & Shaun Murphy • Bill Murray & Alison Macrae • Pamela & Steve Nelson • John Neuhauser • Paul & Jo Normandeau • Anne O'Connor Chapman • Michael Obuchowski • Barbara Oles • David Olle & Cecelia de San Juan • Melvin Osborne • Susan Owings • Barbara Page • Evan Parks • Florence Parmenter • Maryann Parrott & Judy Siciliano • Roberta Parsons • Carolyn & Alan Partridge • Theodora Pease • Carolyn Peck • Ralph Pedicini • Joan Peters • Katy Peterson • Daryl & Bridget Pillsbury • Verandah Porche • Thomas & Drew Porter • Alex & Deb Potter • Joan Pouliot • Steven & June Prader • Ann Pugh • Elizabeth Putnam • Thomas & Nancy Ragle • John & Elizabeth Rancourt • Judith Rancourt • Patti Reagan • Wendy Redlinger • Kathi Renaud • Jodi Rhodes • C. Charles & Bessie Richardson • Doug Richmond & Mary Ellen McDurfee • Dody Riggs • Michael Rinfret • John Ripley • Steve & Mary Riskind • Eleanor & Clinton Ritchie • Diane Rounds • Jason Russell • Sara Ryan • Bill Schmidt • Carol Schnabel & Peter Hetzel • Ellen Schwartz • Michael & Shelley Scott • Peggy Scott • Christopher Scully • Sandra Searles • Sylvia Seitz & Sharon Annis • Marguerite Serkin • Tink & June Severance • Jeanne Seymour • Ernest & Loraine Shand • Elaine Shield • Jeanette Shield • Frances Shippee • Phillip Simonds • Charlotte Snyder • Ellen Snyder • Lucille Spahr-Blazej • Kermit & Hazel Spaulding • Diane & James Spiak • Beth Spicer • Bertie & Christine Sprague Jr. • Timothy & Wendy Squires • Shirley Squires • Shirley & Melody Squires • Carol Stack • Edgar & Lynda Staropynski • Russell & Doris Stephens • Craig Stevens • Richard & Beverly Stewart • Lee & Byron Stookey • Donald & Linda Strange • Jacqueline Stromberg • Janet Stuchal • Michael Sullivan • Douglas & Ann Switzer • Cynthia Symons • Christopher & Suzanne Tabone • Henry Taggard • Joseph & Kathi Tardiff • Louise Thabault & John Leddy • Gerald Theberge & Cindy Pearson • Bethany & Robert Thies • Joseph & Natalie Thomas • Brian & Michele Thompson • AIn Thompson • Francis & Susan Timney • James & Felicia Tober • Lama Tomas on behalf of Bob T. • Maida Townsend • Vaune Trachtman & Brian Mooney • Peter & Andrea Tracy • Sammie Travis • Barbara Trismen • Bennett Truman & Jennifer Wallace-Brodeur • Margaret Turco • Corinne Urban • John & Val Vincent • Jaclyn Viveros • Twyla Wallace • Mitchell Warren & Alice Kriz • Betty Weatherhead • Jess Weiner • Ronald & Suzanne Wells • Craig Wells • David Wheelock • William & Jeanette White • Kenneth & Myrea Whitworth • Tony Wonseski Jr • Connie Woodberry • James Woodberry & Laura Pratt • Cristina Wozniak New • Diane Wrinn • Anne Yen • Peggy Yingst • Carol Young • Allen Young • Erwin & Mary Young-Stockwell • Rick Zamore • Karen & Dana Zelenakas • Evelyn Zinn • **In-Kind:** Anderson & Gilbert, Inc. • Wanda Atomanuk • Brattleboro Chamber of Commerce • Brown Computer Solutions, Inc • Scott Gordon-Macey • Mary Lynch Designs • Barbara Page • Re-Pete Property Maintenance Service • Lama Tomás on behalf of Bob T. • United Way of Windham County • University of Vermont Center on Rural Addiction • Vermont Country Store • Veronica Wheelock

Individual Donor Levels — Changemaker: \$1000 and up / Frontline: \$500-\$999 / Activist: \$250-\$499 / Sustainer: \$100-\$249 / Ally: up to \$99

AIDS Project of Southern Vermont

aidsprojectsouthernvermont.org

Photos from APSV archives